

A DAY IN THE LIFE OF A FOOL

(Manha De Carnaval)

VOCAL SOLO

Words by CARL SIGMAN
Music by LUIZ BONFA
Arranged by JERRY NOWAK

1 4 5 6 7
A DAY IN THE LIFE OF A FOOL.

8 9 10 11 12 13
A SAD AND A LONG, LONE-LY DAY. I WALK THE AV - E-NUE

14 15 16 17 18
AND HOPE I'LL RUN IN-TO THE WEL-COME SIGHT OF YOU COM-ING MY

19 20 21 22 23 24
WAY. I STOP JUST A - CROSS FROM YOUR DOOR, BUT

25 26 27 28 29 30
YOU'RE NEV - ER HOME AN - Y MORE. SO BACK TO MY ROOM

31 32 33 34 35 36
AND THERE IN THE GLOOM I CRY TEARS OF GOOD - BYE. 'TIL YOU
TO CODA

37 38 39
COME BACK TO ME, THAT'S THE WAY IT WILL BE EV - RY DAY IN THE LIFE OF A

40 41 42 57
FOOL. A

58 59 60 61 62 63 64 65
FOOL. EV-'RY DAY IN THE LIFE OF A FOOL.

Copyright © 1966 by Les Nouvelles Editions Meridian
Copyright Renewed

This arrangement Copyright © 2002 by Les Nouvelles Editions Meridian
All Rights Administered by Chappell & Co.
International Copyright Secured All Rights Reserved

A DAY IN THE LIFE OF A FOOL

(Manha De Carnaval)

ALTO SAX 1

Words by CARL SIGMAN
Music by LUIZ BONFA
Arranged by JERRY NOWAK

MODERATE BOSSA

1 *f* 2 3 *mp cresc.* 4

5

5 *mp* 6 7 *mp* 8 9 *mp*

13

10 11 *mp* 12 13 *mp* 14

15 16 17 18 19 *mp* 20

21 $\frac{3}{4}$

21 *mp* 22 23 *mp* 24

25 *mp* 26 27 *mp* 28 29

30

30 *mp* 31 32 33 34

Copyright © 1966 by Les Nouvelles Editions Meridian
Copyright Renewed

This arrangement Copyright © 2002 by Les Nouvelles Editions Meridian
All Rights Administered by Chappell & Co.

International Copyright Secured All Rights Reserved

ALTO SAX 1

To CODA \oplus

35 36 37 38 39

40 *cresc.* 41 42 43 44 *mf cresc.*

45 46 47 48

49 50 51 52 53 *mf cresc.*

D.S. AL CODA

54 55 56 57

\oplus CODA

58 59 60 61

62 63 64 65 *mf cresc.*

A DAY IN THE LIFE OF A FOOL

(Manha De Carnaval)

ALTO SAX 2

Words by CARL SIGMAN
Music by LUIZ BONFA
Arranged by JERRY NOWAK

(MODERATE BOSSA)

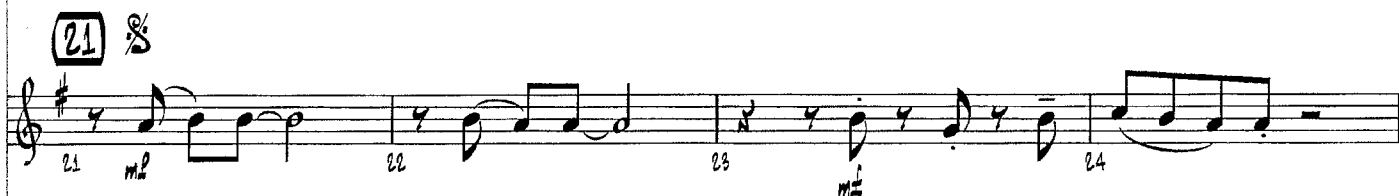

Copyright © 1966 by Les Nouvelles Editions Meridian
Copyright Renewed

This arrangement Copyright © 2002 by Les Nouvelles Editions Meridian

All Rights Administered by Chappell & Co.

International Copyright Secured All Rights Reserved

ALTO SAX 2

To CODA Φ

35 36 37 38 39

40 *cresc.* 41 42 43 44 *mp cresc.*

45 46 47 48

49 50 51 52 *mp cresc.* 53

D.S. AL CODA

54 55 56 57

Φ CODA

58 *mf* 59 60 *mp* 61

62 *mp cresc.* 63 64 *mf* 65 *mp*

A DAY IN THE LIFE OF A FOOL

(Manha De Carnaval)

TENOR SAX 1

Words by CARL SIGMAN
Music by LUIZ BONFA
Arranged by JERRY NOWAK

(MODERATE BOSSA)

Copyright © 1966 by Les Nouvelles Editions Meridian
Copyright Renewed
This arrangement Copyright © 2009 by Les Nouvelles Editions Meridian
All Rights Administered by Chappell & Co.
International Copyright Secured All Rights Reserved

TENOR SAX 1

To CODA

35 36 37 38 39

42

40 cresc. 41 42 43 44 mf cresc.

45 46 47 48

49 50 51 52 53 mf cresc.

D.S. AL CODA

54 55 56 57

CODA

58 59 60 61

62 63 64 65

A DAY IN THE LIFE OF A FOOL

(Manha De Carnaval)

TENOR SAX 2

Words by CARL SIGMAN
Music by LUIZ BONFA
Arranged by JERRY NOWAK

(MODERATE BOSSA)

1 f m^p *cresc.* 4 f

5 m^p 6 m^f 7 m^f 8 m^p 9 m^p

10 11 m^f 12 13 m^p 14

15 16 17 18 19 m^f 20

21 m^p 22 23 m^f 24

25 m^p 26 27 m^f 28 29

30 m^p 31 32 33 34

Copyright © 1966 by Les Nouvelles Editions Meridian
Copyright Renewed
This arrangement Copyright © 2002 by Les Nouvelles Editions Meridian
All Rights Administered by Chappell & Co.
International Copyright Secured All Rights Reserved

TENOR SAX 2

To CODA $\text{\textcircled{C}}$

35 36 37 38 39

40 cresc. 41 42 43 44 mf cresc.

45 46 47 48

49 50 51 52 53 mf cresc.

D.S. AL CODA

54 55 56 57

$\text{\textcircled{C}}$ CODA

58 mf 59 60 mf 61

62 mf cresc. 63 64 65

A DAY IN THE LIFE OF A FOOL

(Manha De Carnaval)

BARITONE SAX

Words by CARL SIGMAN
Music by LUIZ BONFA
Arranged by JERRY NOWAK

(MODERATE BOSSA)

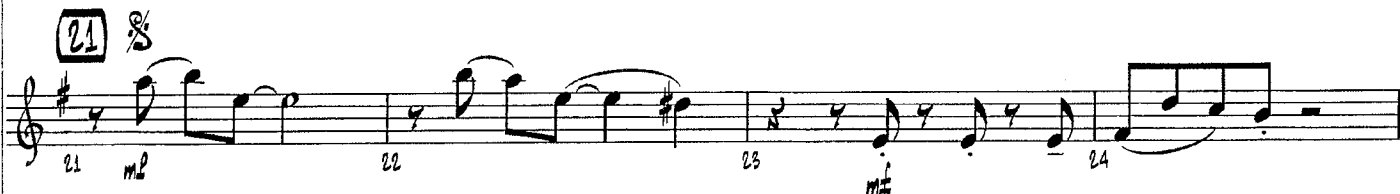
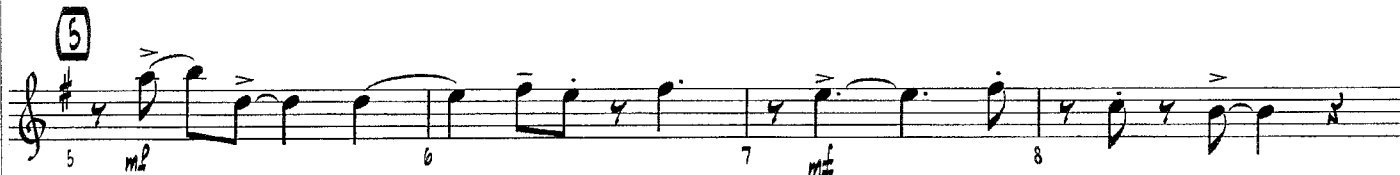

Copyright © 1966 by Les Nouvelles Editions Meridian
Copyright Renewed

This arrangement Copyright © 2002 by Les Nouvelles Editions Meridian
All Rights Administered by Chappell & Co.
International Copyright Secured All Rights Reserved

BARITONE SAX

To CODA 

D.S. AL CODA

 CODA

A DAY IN THE LIFE OF A FOOL

(Manha De Carnaval)

TRUMPET 1

Words by CARL SIGMAN
Music by LUIZ BONFA
Arranged by JERRY NOWAK

(MODERATE BOSSA)

1 *f* 2 3 *mp* *cresc.* 4 *f* 5 **5** 2

7 *mp* 8 9 11 **2** 12

13 **(IN STAND)**

13 *mp* 14 15 16

(OPEN)

17 18 19 *mp* 20

21 **2**

21 *mp* 23 24 25 **2**

30

27 *mp* 28 29 30 *mp* 31

32 33 34 35 36

TRUMPET 1

TO CODA

3

37 40 cresc. 41 42

42

42 43 44 mp cresc. 45 46 47

46 47 48 49

50 51 52 mp cresc. 53 54 55 56 57 58 59

D.S. AL CODA

54 f 55 56 57

CODA

58 mf 59 60 61 62 63 64 65 66 67 68 69 70 71 72 73 74 75 76 77 78 79 80 81 82 83 84 85 86 87 88 89 90 91 92 93 94 95 96 97 98 99 100

2

62 mp cresc. 63 64 f 65 mp 66 67 68 69 70 71 72 73 74 75 76 77 78 79 80 81 82 83 84 85 86 87 88 89 90 91 92 93 94 95 96 97 98 99 100

A DAY IN THE LIFE OF A FOOL

(Manha De Carnaval)

TRUMPET 2

Words by CARL SIGMAN
Music by LUIZ BONFA
Arranged by JERRY NOWAK

(MODERATE BOSSA)

- Measures 32-36: Dynamics include mp .

Copyright © 1966 by Les Nouvelles Editions Meridian
Copyright Renewed

This arrangement Copyright © 2002 by Les Nouvelles Editions Meridian
All Rights Administered by Chappell & Co.
International Copyright Secured - All Rights Reserved

TRUMPET 2

3
37 TO CODA 40 *cresc.* 41 *f*

42 *mf cresc.* 43 44 45 *f*

46 47 48 49

50 51 52 *mf cresc.* 53

54 *f* 55 56 57 *D.S. AL CODA*

CODA

58 *mf* 59 60 2

62 *mf cresc.* 63 64 *f* 65 *mf*

A DAY IN THE LIFE OF A FOOL

(Manha De Carnaval)

TRUMPET 3

Words by CARL SIGMAN
Music by LUIZ BONFA
Arranged by JERRY NOWAK

(MODERATE BOSSA)

Measures 32-36: Dynamics: *mf*.

TRUMPET 3

3

To CODA

37 40 41

cresc. f

42

42 43 44 45

mp cresc. f

46 47 48 49

f

50 51 52 53

mp cresc. f

D.S. AL CODA

54 55 56 57

f

CODA

58 59 60

mf 2

61 62 63 64 65

mp cresc. f mp

A DAY IN THE LIFE OF A FOOL

(Manha De Carnaval)

TRUMPET 4

Words by CARL SIGMAN
Music by LUIZ BONFA
Arranged by JERRY NOWAK

(MODERATE BOSSA)

1 2 3 4 5
f mf cresc.

7 8 9 11 12
mf

13 14 15 16
mf

17 18 19 20
mf

21 23 24 25
mf

27 28 29 30 31
mf

32 33 34 35 36
mf

Copyright © 1966 by Les Nouvelles Editions Meridian
Copyright Renewed

This arrangement Copyright © 2002 by Les Nouvelles Editions Meridian
All Rights Administered by Chappell & Co.

TRUMPET 4

TO CODA

3

42

D.S. AL CODA

CODA

A DAY IN THE LIFE OF A FOOL

(Manha De Carnaval)

TROMBONE 1

Words by CARL SIGMAN
Music by LUIZ BONFA
Arranged by JERRY NOWAK

(MODERATE BOSSA)

1 *mf* 2 3 *mp cresc.* 4 *mf*

5 7 *mf* 8 9

11 *mf* 12 13 *mp* 14 15

16 17 18 19 *mf* 20

21 23 *mf* 24 25

27 *mf* 28 29 30 *mp* 31

32 33 34 35 36

TROMBONE 1

3 To CODA ♩

37 40 cresc. 41 f

(42)

42 43 44 mp cresc. 45 f

46 47 48 49

50 51 52 mp cresc. 53 f

D.S. AL CODA

54 f 55 56 57 f

♩ CODA

58 mp 59 60 f

62 mp cresc. 63 64 f 65 mp

A DAY IN THE LIFE OF A FOOL

(Manha De Carnaval)

TROMBONE 2

Words by CARL SIGMAN
Music by LUIZ BONFA
Arranged by JERRY NOWAK

(MODERATE BOSSA)

1 *mf* 2 3 *mf cresc.* 4 *f*

5 *mf* 7 8 9

11 *mf* 12 13 *mp* 14 15

16 17 18 19 *mf* 20

21 *mf* 23 24 25

27 *mf* 28 29 30 *mp* 31

32 33 34 35 36

TROMBONE 2

3

To CODA

37 40 CRESC. 41

42

42 43 44 mp CRESC. 45

46 47 48 49

50 51 52 mp CRESC. 53 54

D.S. AL CODA

54 55 56 57

CODA

58 mf 59 60

62 mp CRESC. 63 64 mp 65

A DAY IN THE LIFE OF A FOOL

(Manha De Carnaval)

TROMBONE 3

Words by CARL SIGMAN
Music by LUIZ BONFA
Arranged by JERRY NOWAK

(MODERATE BOSSA)

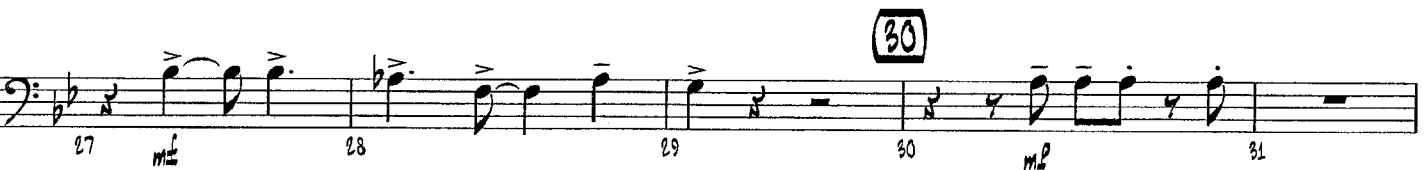
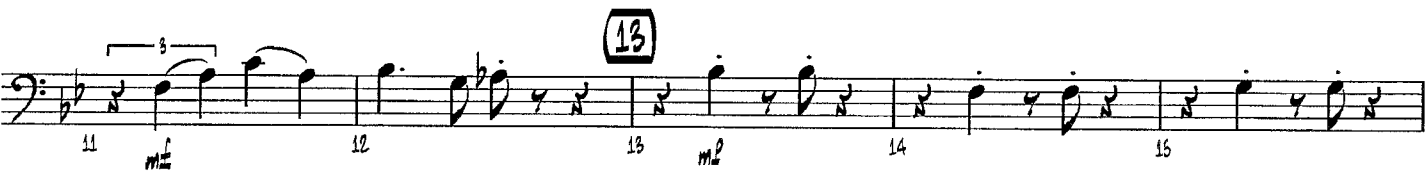
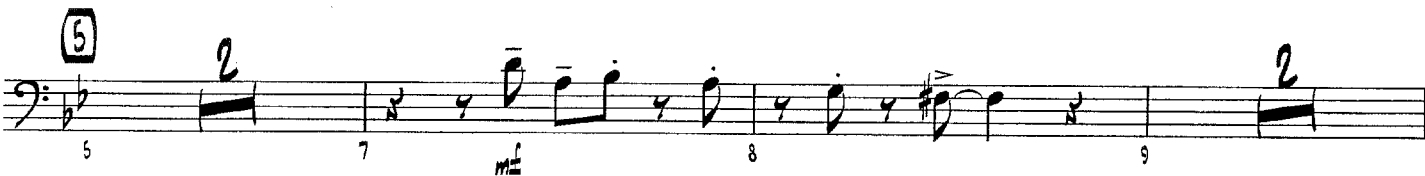

TROMBONE 3

To CODA

3

37 40 cresc. 41 f

42

42 43 44 mp cresc. 45 f

46 47 48 49

50 51 52 mp cresc. 53 f

D.S. AL CODA

54 f 55 56 57

CODA

58 mf 59 60 f

61 mp cresc. 62 63 64 f 65

A DAY IN THE LIFE OF A FOOL

(Manha De Carnaval)

TROMBONE 4

Words by CARL SIGMAN
Music by LUIZ BONFA
Arranged by JERRY NOWAK

(MODERATE BOSSA)

1 *mf* 2 3 *mf* *CRESC.* 4 *mf*

5 7 *mf* 8 9

11 *mf* 12 13 *mf* 14 15

16 17 18 19 *mf* 20

21 23 *mf* 24 25

27 *mf* 28 29 30 *mf* 31

32 33 34 35 36

TROMBONE 4

3

To CODA

37 40 cresc. 41 f

42

42 43 44 mp cresc. 45 f

46 47 48 49

50 51 52 mp cresc. 53

D.S. AL CODA

54 f 55 56 57

☉ CODA

58 mf 59 60

62 mp cresc. 63 64 f 65

A DAY IN THE LIFE OF A FOOL

(Manha De Carnaval)

GUITAR

Words by CARL SIGMAN
Music by LUIZ BONFA
Arranged by JERRY NOWAK

(MODERATE BOSSA)

GUITAR

To CODA ☉

36 *Gmi7* 37 *Cmi7* 38 *Gmi7/D* 39 *Cmi7/Eb* *Gmi7/D* *Cmi7* *Dmi7*

40 *Gmi7* 41 *Gmi7/F* *Emi7(b5)* *Ami7(b5)* *D7(b9)* (42) 43

cresc.

44 45 46 47

mp cresc.

48 49 50 51 52

mp cresc.

D.S. AL CODA

D+7(#9)

53 54 55 56 57

☉ CODA

58 *Gmi7* 59 *Gmi7/F* *Emi7(b5)* *Gmi7* *D9* 60 *Cmi7* 61 *Dmi7*

mf

62 *Gmi7* 63 *Eb13* 64 *Ami7/D* *D+7(#9)* *Gmi* 65

mp cresc.

A DAY IN THE LIFE OF A FOOL

(Manha De Carnaval)

BASS

Words by CARL SIGMAN
Music by LUIZ BONFA
Arranged by JERRY NOWAK

(MODERATE BOSSA)

The bass line is written in 4/4 time with a key signature of two flats (Bb and Eb). It consists of seven staves of music, each with a measure number and a chord symbol above it. The notes are primarily eighth and quarter notes, with some rests. The dynamics include *mf* and *cresc.* (crescendo). The piece ends with a double bar line at measure 35.

1 *mf* *cresc.* *mf*

2 3 4 5

6 7 8 9 10

11 12 13 14 15

16 17 18 19 20

21 22 23 24 25

26 27 28 29 30

31 32 33 34 35

Chord symbols: *E*_{mi6}, *A*_{mi7(b5)}, *D*_{7(#9)}, *G*_{mi6}, *A*_{mi7(b5)}, *D*_{7(#9)}, *G*_{mi7}, *A*_{mi7(b5)}, *D*_{7(b9)}, *G*_{mi7}, *C*_{mi7}, *F*₁₃, *B*_b*ma9*, *G*_{mi7}, *D*_{b13}, *C*_{mi7}, *G*_{mi7}, *B*_b*ma9*, *B*_b6, *E*_{9(b5)}, *E*_b*ma9*, *A*_{mi7(b5)}, *D*_{7(b9)}, *G*_{mi7}, *A*_{mi7(b5)}, *D*_{7(#9)}, *G*_{mi7}, *A*_{mi7(b5)}, *D*_{7(b9)}, *G*_{mi7}, *A*_{mi7(b5)}, *D*_{7(b9)}, *G*_{7(b5)}, *G*₉, *G*_{7(b9)}, *G*₉, *C*_{mi7}, *D*_{b9}, *C*_{mi7}, *A*_{mi7(b5)}, *D*₉, *G*_{mi7}, *A*_{mi7(b5)}, *D*₇, *E*_b9 *D*₇, *G*_{mi7}, *C*_{mi7}

Copyright © 1966 by Les Nouvelles Editions Meridian

Copyright Renewed

This arrangement Copyright © 2002 by Les Nouvelles Editions Meridian

All Rights Administered by Chappell & Co.

BASS

To CODA ☉

36 *Gmi7* 37 *Cmi7* 38 *Gmi7/D* *Cmi7/Eb* *Gmi7/D* *Cmi7* *Dmi7*

40 *Gmi7* *Gmi7/F* *Emi7(b5)* *Ami7(b5)* *D7(b9)* **42** *Gmi7* *Ami7(b5)* *D7(b9)*

cresc. *f*

44 *Gmi7* *Ami7(b5)* *D+7(#9)* *Gmi7* *Cmi7* *F13* *F7(b9)*

mf cresc. *f*

48 *Bbmaj9* *Gmi7* *Db13* *Cmi7* *F13* *Bbmaj9* *Emi7(b5)*

mf cresc.

53 *Ebmaj9* *Ami7(b5)* *C#o7/D* *D7(b9)* *Gmi7* *Ami7(b5)* *D+7(#9)*

f

D.S. AL CODA

☉ CODA

58 *Gmi7* *Gmi7/F* *Emi7(b5)* *Gmi7* *Db9* *Cmi7* *Dmi7*

mf

62 *Gmi7* *Emi7(b5)* *Eb13* *Ami7/D* *D+7(#9)* *Gmi*

mf cresc. *f* *mf*

A DAY IN THE LIFE OF A FOOL

(Manha De Carnaval)

DRUMS

Words by CARL SIGMAN
Music by LUIZ BONFA
Arranged by JERRY NOWAK

(MODERATE BOSSA)

RIM CLICK

Copyright © 1966 by Les Nouvelles Editions Meridian
Copyright Renewed

This arrangement Copyright © 2002 by Les Nouvelles Editions Meridian
All Rights Administered by Chappell & Co.

International Copyright Secured All Rights Reserved

DRUMS

42

D.S. AL CODA

♩ CODA

A DAY IN THE LIFE OF A FOOL

(Manha De Carnaval)

PIANO/VOCAL

Words by CARL SIGMAN
Music by LUIZ BONFA
Arranged by JERRY NOWAK

(MODERATE BOSSA)

1 2 3 4

Chords: $E_{mi}(\Delta)$, $A_{mi}7(b5)$, $D+7(\#9)$, $G_{mi}6$, $A_{mi}7(b5)$, $D+7(\#9)$

mp cresc.

mf

A

5

DAY IN THE LIFE OF A FOOL.

6 7 8

Chords: $G_{mi}7$, $A_{mi}7(b5)$, $D+7(b9)$, $G_{mi}7$, $A_{mi}7(b5)$, $D+7(b9)$

mp

9 10 11 12

SAD AND A LONG, LONE-LY DAY. I WALK THE

Chords: $G_{mi}7$, $G_{mi}7$, $F13$, $Bb_{ma}9$, $G_{mi}7$, D_{b13}

13

PIANO/VOCAL

AV - E - NUE AND HOPE I'LL RUN IN - TO THE WEL - COME

Chords: Cmi7, Gmi7, Bbmaj9, Bbb, E9(b5), Ebmaj9

SIGHT OF YOU COM - ING MY WAY.

Chords: Am7(b5), D7(b9), Gmi7, Am7(b5), D+7(#9)

21

STOP JUST A - CROSS FROM YOUR DOOR, BUT YOU'RE NEV - ER

Chords: Gmi7, Am7(b5), D7(b9), Gmi7, Am7(b5), D7(b5), G7(b9), G9

30

HOME AN - Y MORE. SO BACK TO MY ROOM

Chords: G+7(b9), G9, Cmi7, Db9, Cmi7, Am7(b5), D9

PIANO/VOCAL

AND THERE IN THE GLOOM I CRY TEARS OF GOOD-BYE.

Chords: Gmi7, Ami7(b5), D7, Eb9, D7, Gmi7, Cmi7, Gmi7

TO CODA

'TIL YOU COME BACK TO ME, THAT'S THE WAY IT WILL BE EV-RY DAY IN THE LIFE OF A

Chords: Gmi7, Cmi7, Gmi7/D, Cmi7/Eb, Gmi7/D, Cmi7, Dmi7

42

FOOL.

Chords: Gmi7, Gmi7/F, Emi7(b5), Ami7(b5), D7(b9), Gmi7, Ami7(b5), D7(b9)

cresc.

Chords: Gmi7, Ami7(b5), D+7(#9), Gmi7, Cmi7, F13, F7(b9)

mf cresc.

PIANO/VOCAL

8bMA9 GMi7 Db13 CMi7 F13 8bMA9 EMi7(b5)

48 49 50 51 52

mp *CRESC.*

D.S. AL CODA

53 54 55 56 57

♣ CODA

FOOL. EV-'24 DAY IN THE LIFE OF A

58 59 60 61

FOOL.

62 63 64 65

mp *CRESC.*